

COJINETES para rosca a Mano ó a Máquina

ROSCA METRICA ISO DIN 13

HSSE
HSSE
Tol. 6g

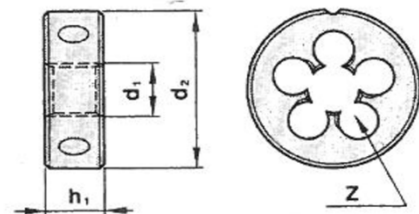
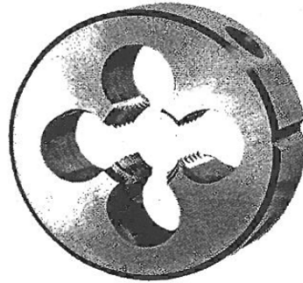

PASO NORMAL
Ref. 12A01

PASO FINO
Ref. 12B01

Métrica / paso	d ₂
M 2 x 0,40	16
M 2,2 x 0,45	16
M 2,3 x 0,40	16
M 2,5 x 0,45	16
M 2,6 x 0,45	16
M 3 * x 0,50	20
MF 3 x 0,35	20
M 3,5 x 0,60	20
M 4 * x 0,70	20
MF 4 x 0,50	20
M 4,5 x 0,75	20
M 5 * x 0,80	20
MF 5 x 0,50	20
MF 5 x 0,75	20
M 6 * x 1,00	20
MF 6 x 0,50	20
MF 6 x 0,75	20
M 7 x 1,00	25
MF 7 x 0,75	25
M 8 * x 1,25	25
MF 8 x 0,50	25
MF 8 x 0,75	25
MF 8 x 1,00	25
M 9 x 1,25	25
MF 9 x 1,00	25
M 10 * x 1,50	30
MF 10 x 0,75	30
MF 10 x 1,00	30
MF 10 x 1,25	30

Métrica / paso	d ₂
M 11 x 1,50	30
MF 11 x 1,00	30
MF 11 x 1,25	30
M 12 * x 1,75	38
MF 12 x 0,75	38
MF 12 x 1,00	38
MF 12 x 1,25	38
MF 12 x 1,50	38
M 13 * x 1,75	38
MF 13 x 1,00	38
MF 13 x 1,50	38
M 14 * x 2,00	38
MF 14 x 1,00	38
MF 14 x 1,25	38
MF 14 x 1,50	38
M 15 x 2,00	38
MF 15 x 1,00	38
MF 15 x 1,25	38
MF 15 x 1,50	38
M 16 * x 2,00	45
MF 16 x 1,00	45
MF 16 x 1,25	45
MF 16 x 1,50	45
M 18 * x 2,50	45
MF 18 x 1,00	45
MF 18 x 1,25	45
MF 18 x 1,50	45
MF 18 x 2,00	45
M 20 * x 2,50	45

Métrica / paso	d ₂
MF 20 x 1,00	45
MF 20 x 1,50	45
MF 20 x 2,00	45
M 22 * x 2,50	55
MF 22 x 1,00	55
MF 22 x 1,50	55
MF 22 x 2,00	55
M 24 * x 3,00	55
MF 24 x 1,00	55
MF 24 x 1,50	55
MF 24 x 2,00	55
MF 25 x 1,00	55
MF 25 x 1,50	55
MF 26 x 1,00	55
MF 26 x 1,50	55
M 27 * x 3,00	65
MF 27 x 1,00	65
MF 27 x 1,50	65
MF 27 x 2,00	65
MF 28 x 1,50	65
MF 28 x 2,00	65
M 30 * x 3,50	65
MF 30 x 1,00	65
MF 30 x 1,50	65
MF 30 x 2,00	65
MF 32 x 1,50	65
M 33 x 3,50	65
MF 33 x 1,50	65
MF 33 x 2,00	65

Métrica / paso	d ₂
MF 34 x 1,50	65
MF 35 x 1,50	65
M 36 x 4,00	65
MF 36 x 1,50	65
MF 36 x 2,00	65
MF 36 x 3,00	65
MF 38 x 1,50	75
M 39 x 4,00	75
MF 39 x 2,00	75
MF 39 x 3,00	75
MF 40 x 1,50	75
MF 40 x 2,00	75
MF 40 x 3,00	75
M 42 x 4,50	75
MF 42 x 1,50	75
MF 42 x 2,00	75
MF 42 x 3,00	75
M 45 x 4,50	90
MF 45 x 1,50	90
MF 45 x 2,00	90
MF 45 x 3,00	90
M 48 x 5,00	90
MF 48 x 1,50	90
MF 48 x 3,00	90
MF 50 x 1,50	90
M 52 x 5,00	90
MF 52 x 1,50	90

NOTAS: Las medidas marcadas () disponibles tambien en rosca izquierda
Se suministra hasta tamaño MF-110x4,00

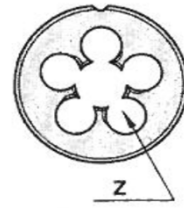
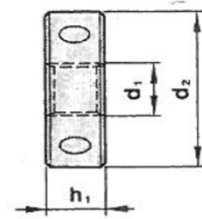
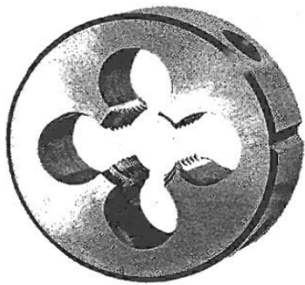

ROSCA GAS

REF. 12G01		
Ref. / paso		d ₂
G1/8	28	30
G1/4	19	38
G3/8	19	45
G1/2	14	45
G5/8	14	55
G3/4	14	55
G7/8	14	65
G1"	11	65
G1"1/8	11	75
G1"1/4	11	75
G1"3/8	11	90
G1"1/2	11	90
G1"3/4	11	105
G2"	11	105

ROSCA WHITWORTH

REF. 12H01		
Ref. / paso		d ₂
W3/32	48	16
W1/8	40	20
W5/32	32	20
W3/16	24	20
W7/32	24	20
W1/4	20	20/25
W5/16	18	25
W3/8	16	30/38
W7/16	14	30/38
W1/2	12	38
W9/16	12	38
W5/8	11	45
W3/4	10	45
W7/8	9	55
W1"	8	55
W1"1/8	7	65
W1"1/4	7	65
W1"3/8	6	65
W1"1/2	6	75
W1"3/4	5	90
W2"	4,5	90

ROSCA UNC

REF. 12L01		
Ref. / paso		d ₂
Nº 4	40 UNC	20
Nº 5	40 UNC	20
Nº 6	32 UNC	20
Nº 8	32 UNC	20
Nº 10	24 UNC	20
Nº 12	24 UNC	20
1/4	20 UNC	20
5/16	18 UNC	25
3/8	16 UNC	30
7/16	14 UNC	30
1/2	13 UNC	38
9/16	12 UNC	38
5/8	11 UNC	45
3/4	10 UNC	45
7/8	9 UNC	55
1"	8 UNC	55
1"1/8	7 UNC	65
1"1/4	7 UNC	65
1"1/2	6 UNC	75

ROSCA PG

REF. 12K01		
Ref. / paso		d ₂
PG-7	20	38
PG-9	18	38
PG-11	18	45
PG-13,5	18	45
PG-16	18	55
PG-21	16	65
PG-29	16	65
PG-36	16	90
PG-42	16	90
PG-48	16	105

ROSCA GAS CONICO

REF. 12F01		
Ref. / paso		d ₂
R1/8	28	30
R1/4	19	38
R3/8	19	45
R1/2	14	55
R3/4	14	55
R1"	11	65

ROSCA UNF

REF. 12M01		
Ref. / paso		d ₂
Nº 4	48 UNF	20
Nº 5	44 UNF	20
Nº 6	40 UNF	20
Nº 8	36 UNF	20
Nº 10	32 UNF	20
Nº 12	28 UNF	20
1/4	28 UNF	20
5/16	24 UNF	25
3/8	24 UNF	30
7/16	20 UNF	30
1/2	20 UNF	38
9/16	18 UNF	38
5/8	18 UNF	45
3/4	16 UNF	45
7/8	14 UNF	55
1"	12 UNF	55
1"1/8	12 UNF	65
1"1/4	12 UNF	65
1"1/2	12 UNF	75

ROSCA NPT

REF. 12N01		
Ref. / paso		d ₂
1/16	27 NPT	30
1/8	27 NPT	30
1/4	18 NPT	38
3/8	18 NPT	45
1/2	14 NPT	55
3/4	14 NPT	55
1"	11,5 NPT	65
1"1/4	11,5 NPT	75
1"1/2	11,5 NPT	90
2"	11,5 NPT	105

ROSCA BSF

REF. 12J01		
Ref. / paso		d ₂
BSF 1/4	26	20
BSF 5/16	22	25
BSF 3/8	20	30
BSF 7/16	18	30
BSF 1/2	16	38
BSF 9/16	16	38
BSF 5/8	14	45
BSF 3/4	12	45
BSF 7/8	11	55
BSF 1"	10	55

ROSCA NPSM

REF. 12P01		
Ref. / paso		d ₂
1/8	27 NPSM	30
1/4	18 NPSM	30
3/8	18 NPSM	30
1/2	14 NPSM	30
3/4	14 NPSM	30
1"	11,5 NPSM	30

VOLVEDORES PARA TERRAJAS (Portacojinetes)



Ø x L	16x5	20x5	20x7	25x9	30x11	38x10	38x14	45x14	45x18	55x16
	55x22	65x18	65x25	75x20	75x30	90x22	90x36	105x22	105x36	120x22
	120x36	130x25	130x36	140x25	140x36	150x25	160x25			